

PANEL ARRANGEMENT
DRAWN FOR THE PLYWOOD SHEET
SIZE 1.22 x 2.44 m

ALL OTHER SMALL PANELS
CUT FROM SCRAPS

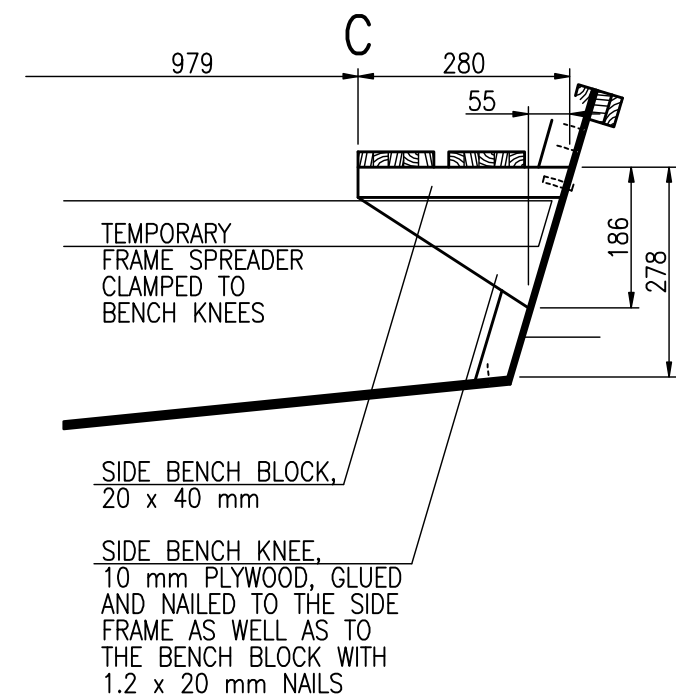
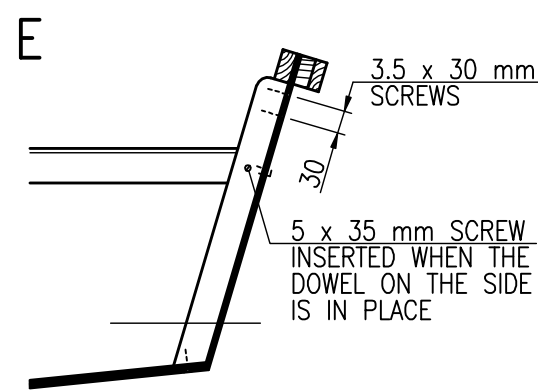

ALL NAILS OF BRASS. ALL SCREWS OF BRASS OR STAINLESS STEEL

ALL PLYWOOD TO PLYWOOD JOINTS WITHOUT TIMBER FIRST STITCHED WITH 1-1.5 mm COPPER WIRE, THEN TAPED BOTH SIDES WITH EPOXY OR POLYESTER RESIN AND ONE LAYER OF CHOPPED STRAND MAT EACH SIDE. MAT WEIGHT 450 g/m². MAT STRIPS WIDTH 100 mm

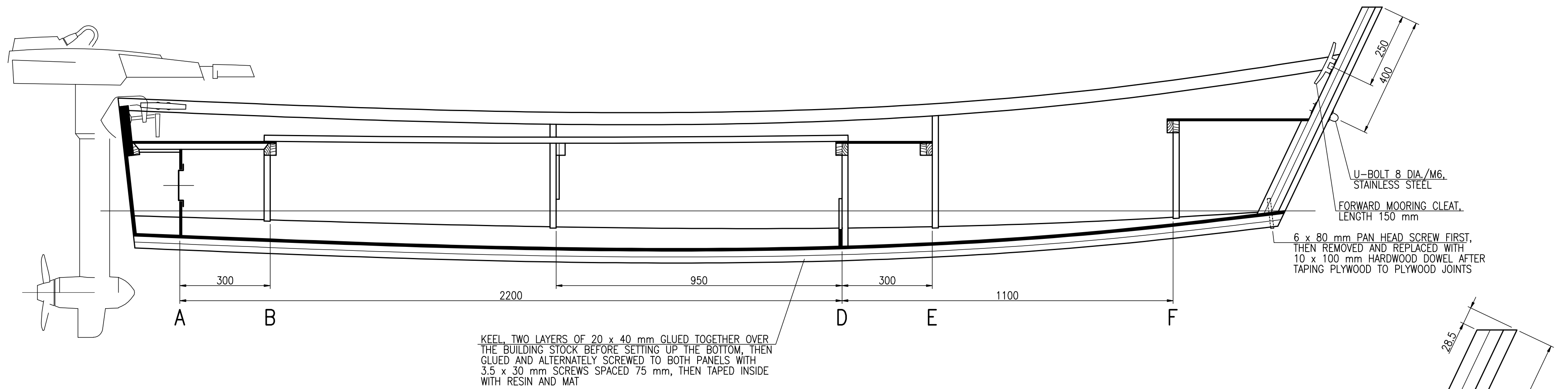
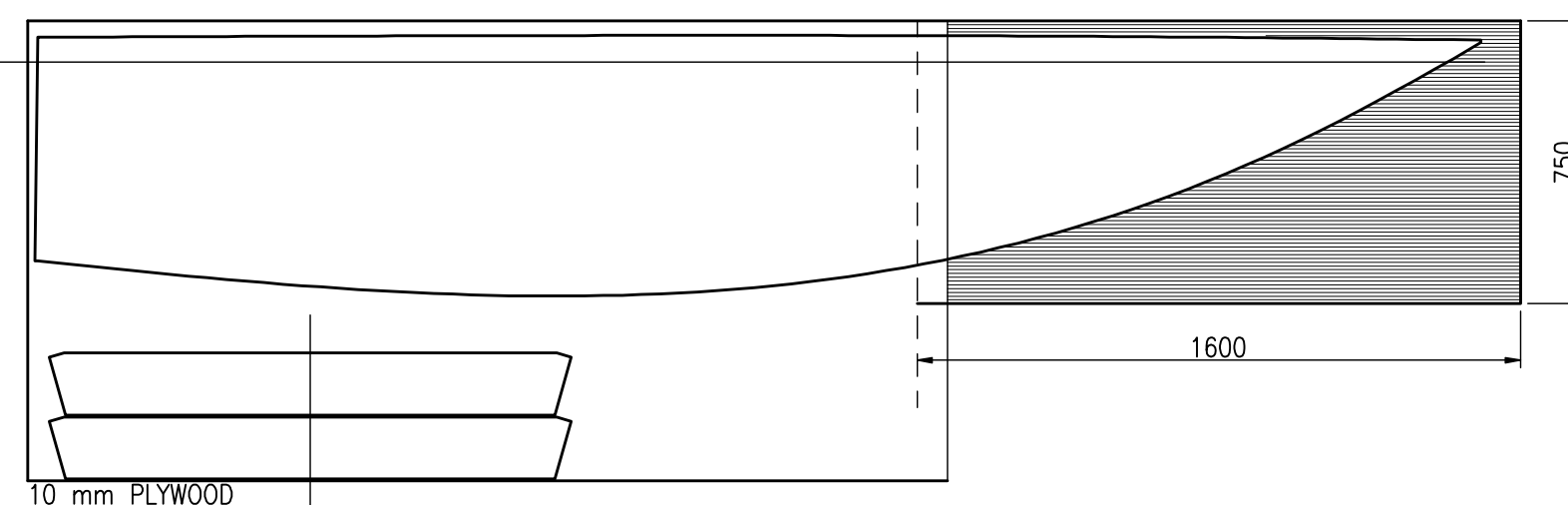
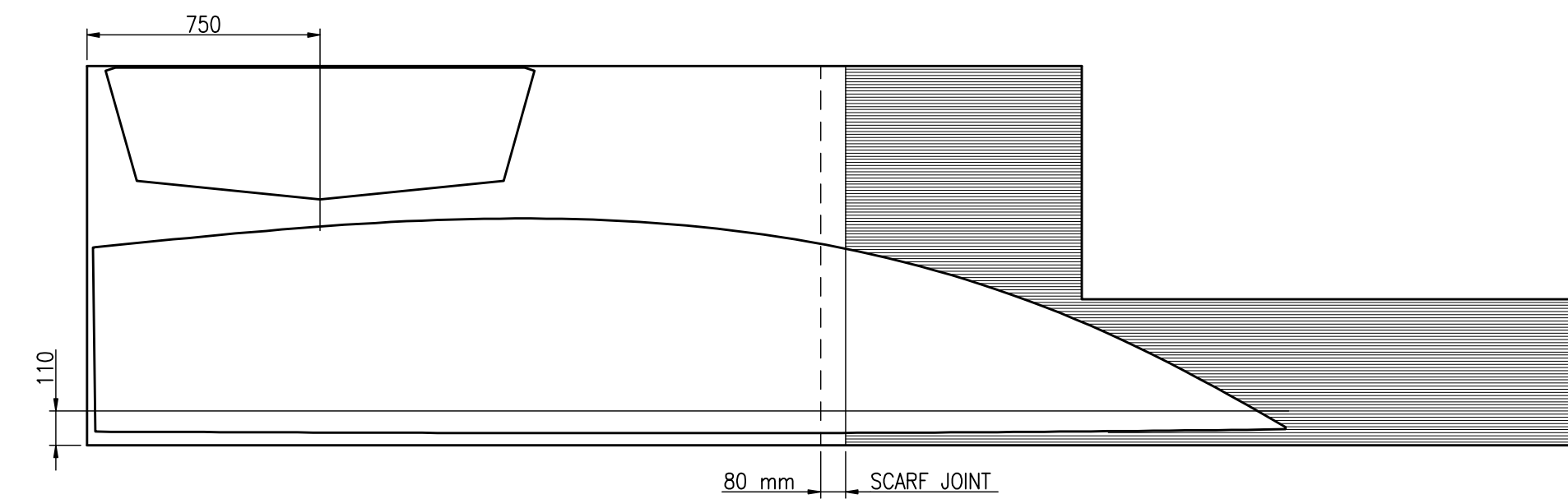

SIDE BENCH, HARDWOOD, EACH PANEL GLUED OVER A MOULD OF FIVE LAYERS OF 20 x 20 mm, FASTENED AFTER PAINTING THE HULL WITH SCREWS ONLY

BENCH SPACER 20 x 20 mm, GLUED AND DOVELLED TO PANELS WITH TWO 8 x 80 mm HARDWOOD DOVELS

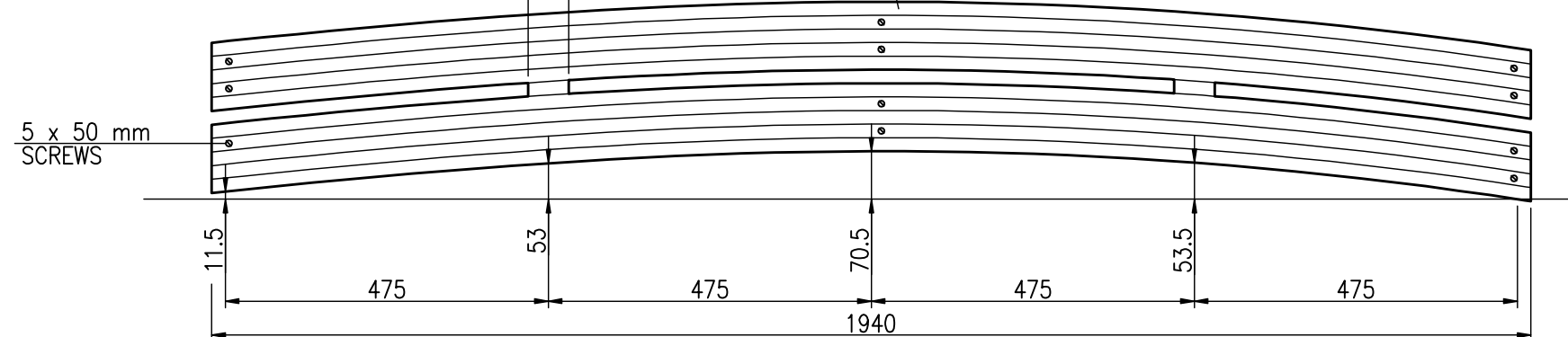

AFT MOORING CLEAT, LENGTH 150 mm

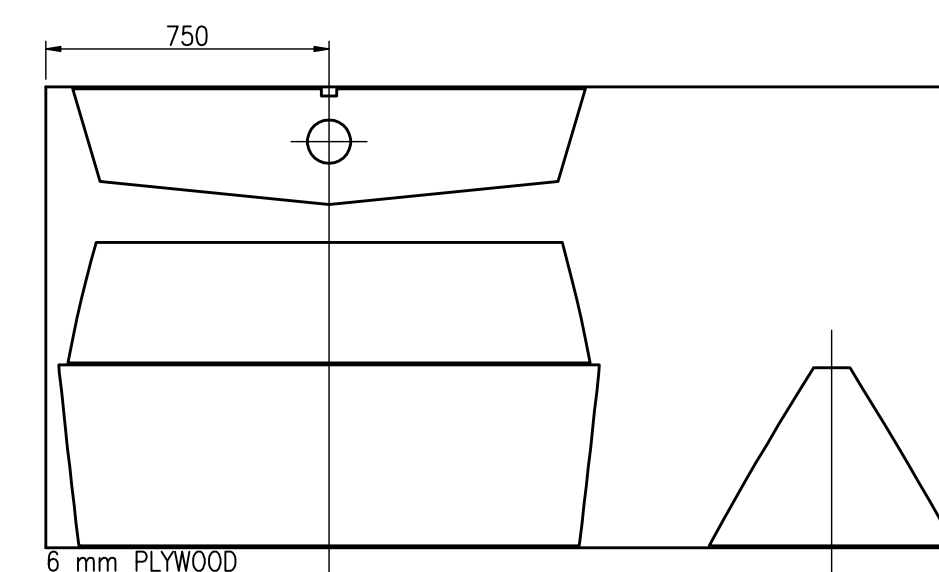
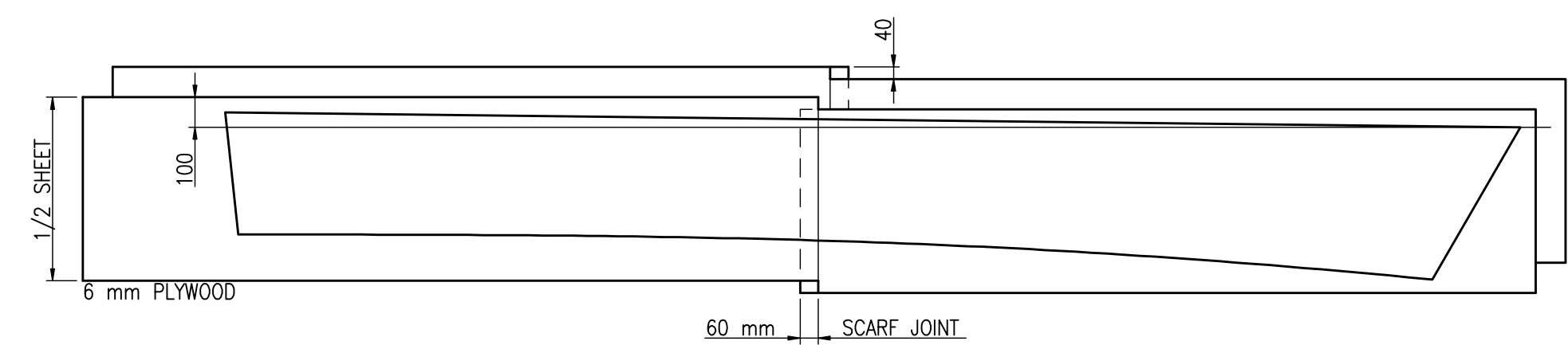
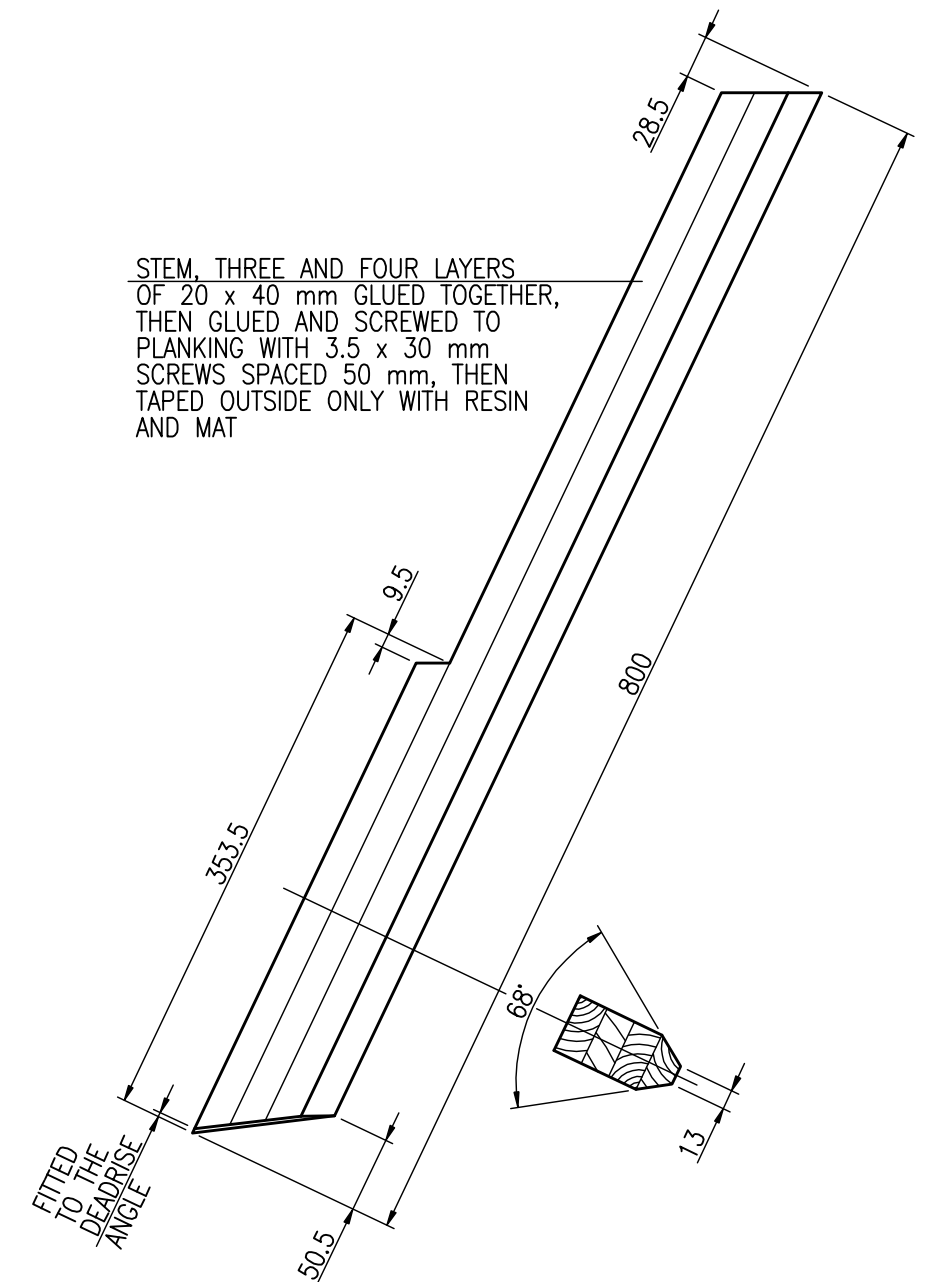
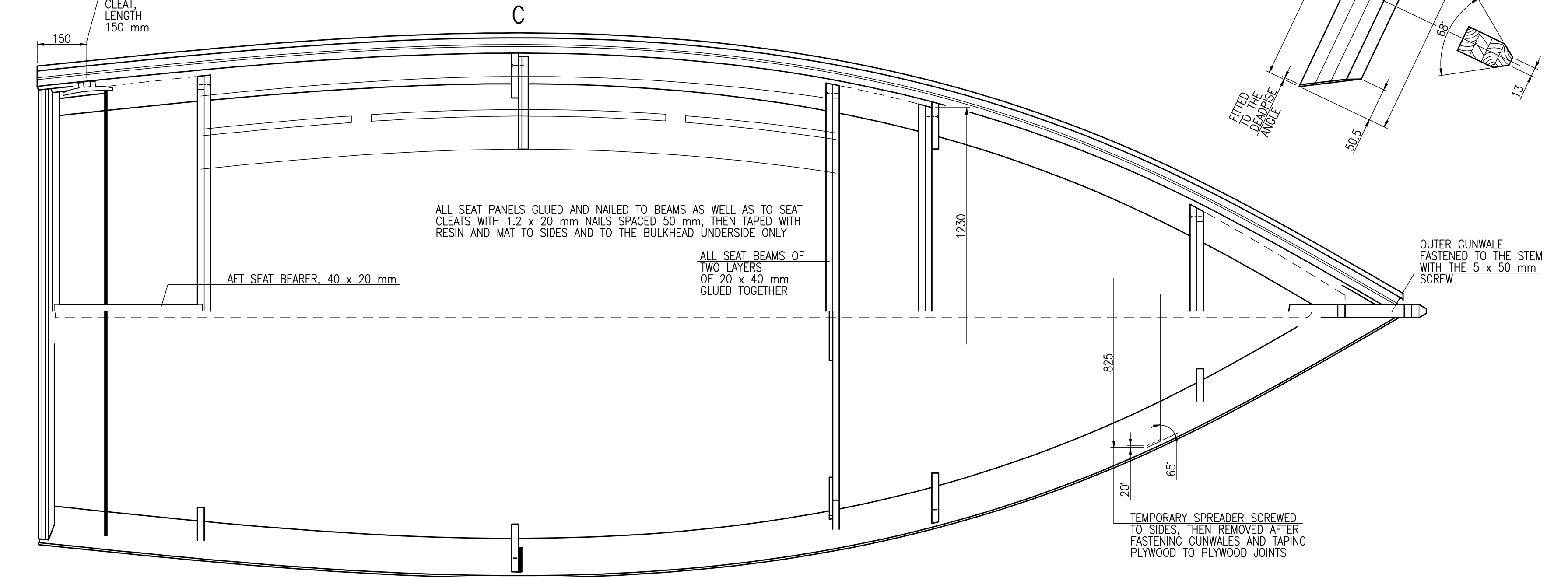

electric

HULL CONSTRUCTION
SHEET EL.3/3, SIZE A1
SCALE 1:5, 1:10, 1:20

RADOSŁAW WERSZKO
APRIL 2023