

SIDE EDGE OF THE DECK PANEL 15–20 mm
OVERSIZED FOR MARKING ACCURATELY TO SHAPE

HOLES FOR THE MAST FITTED INTO THE SPAR
SECTION, 1 mm GAP ALL AROUND, CUT OUT
AFTER SETTING THE DECK UP AND FASTENING
TO THE KING PLANK

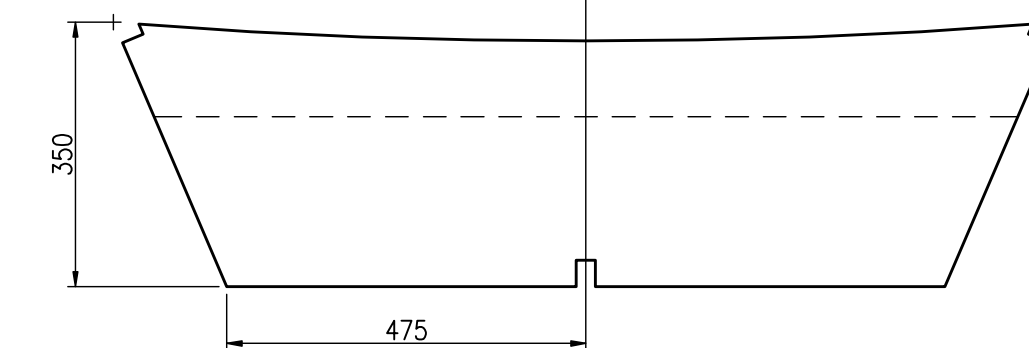
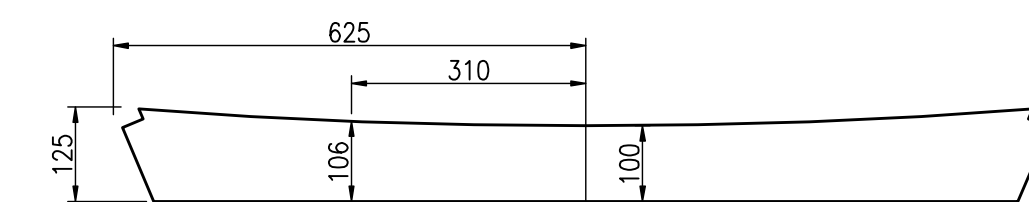
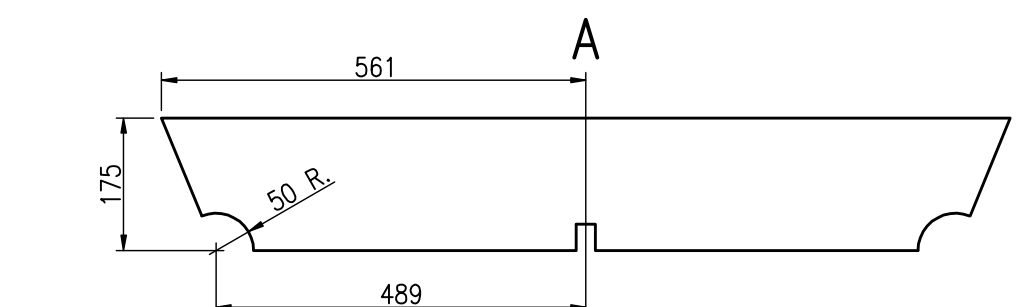
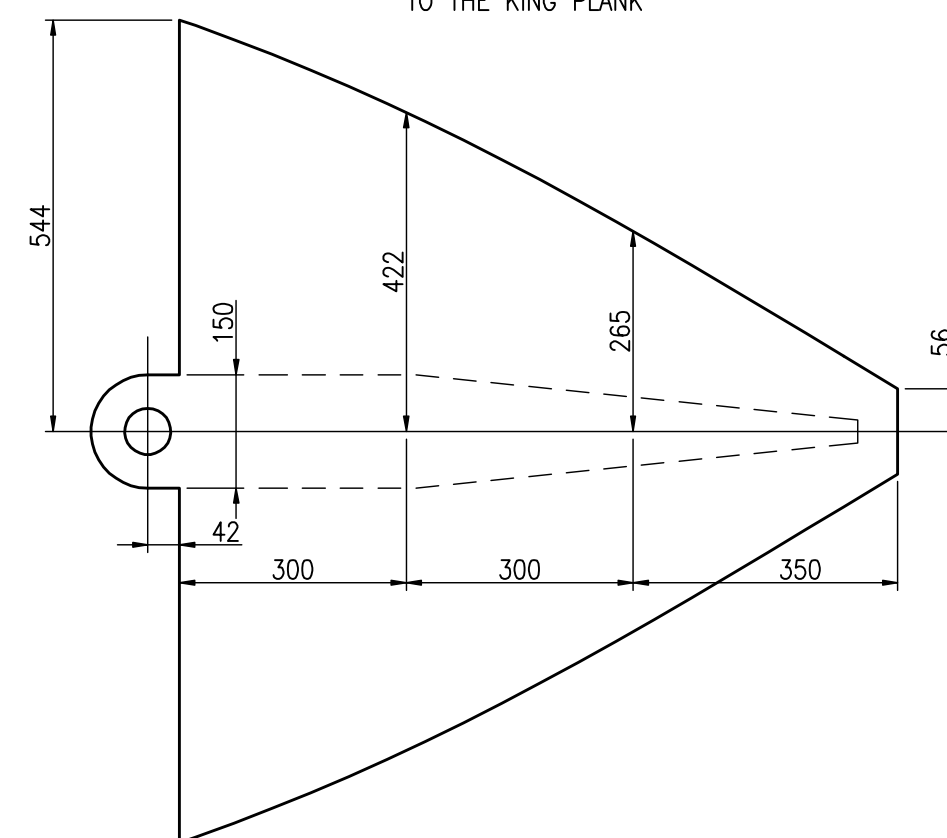

PANEL ARRANGEMENT DRAWN FOR THE PLYWOOD SHEET SIZE 1.22 x 2.44 m

PLYWOOD SHEETS JOINED WITH
A SCARF JOINT TEN TIMES AS
LONG AS DEEP, THEN GLUED
APPLYING PRESSURE

ALL OTHER SMALL PANELS
CUT FROM SCRAPS

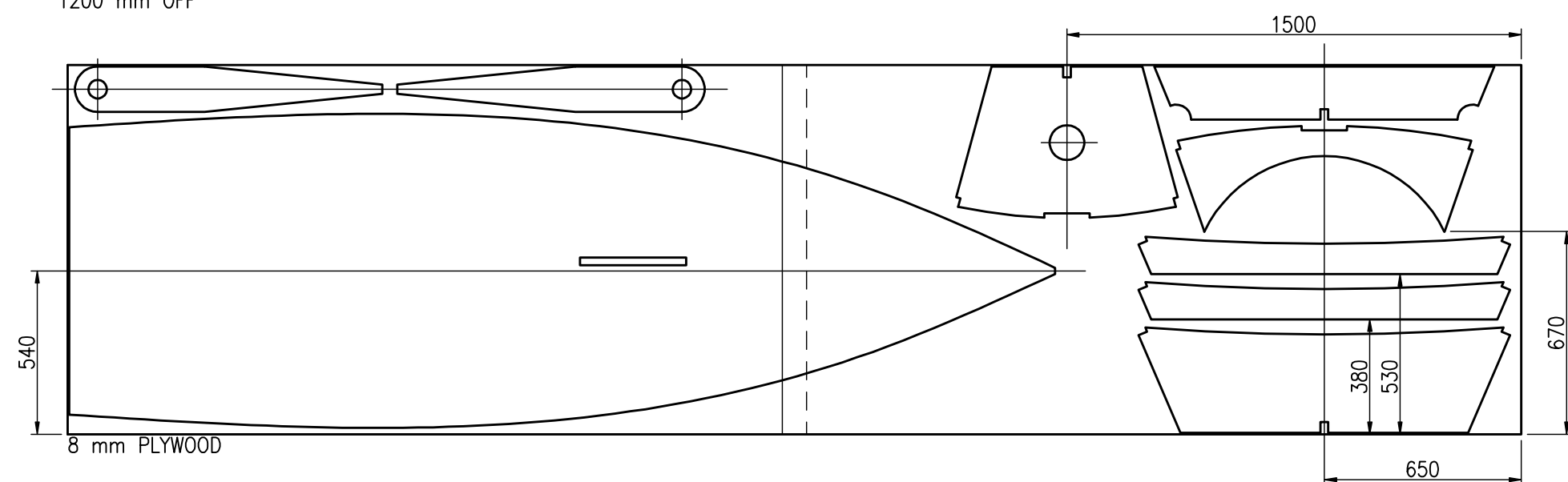
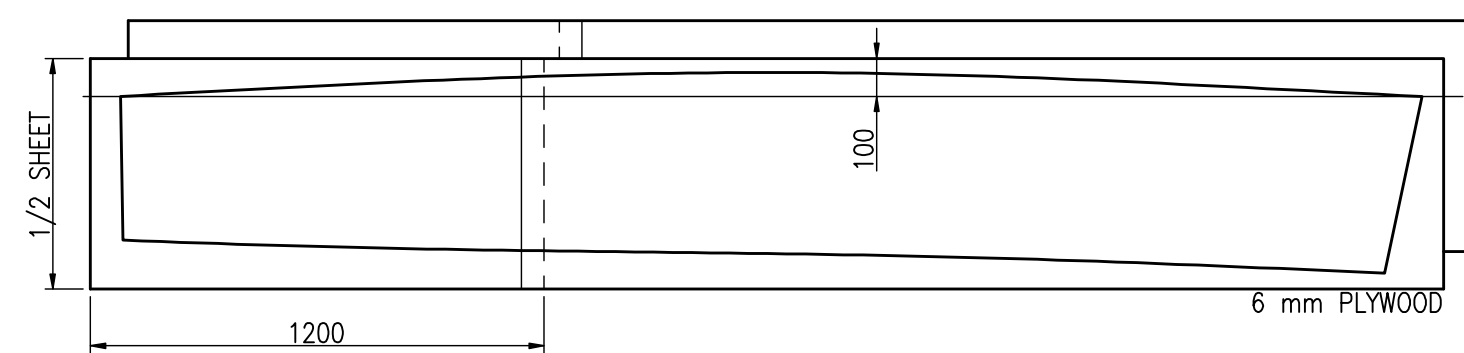
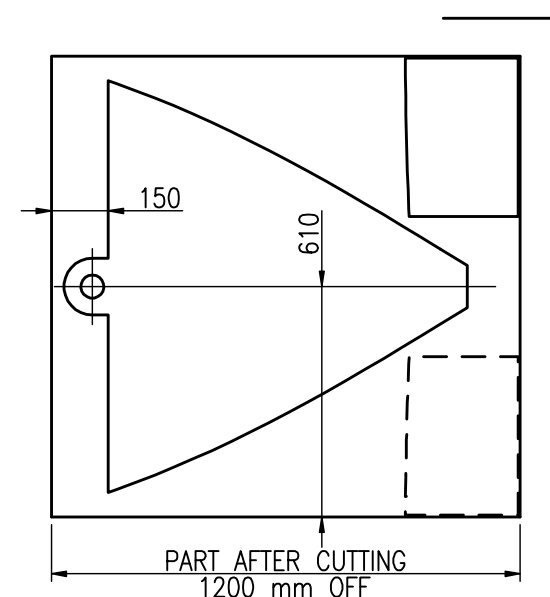

3.3m

HULL PANELS
SHEET 33.1/4, SIZE A2
SCALE 1:10, 1:20

RADOSŁAW WERSZKO
MARCH 2024